

PLAT OF SURVEY

A parcel of land known as parts of Lots 11 and 12 of Kenyon's Addition to the Village of West Unity situated in the Northwest Quarter of Section 8, Town 7 North, Range 4 East, West Unity Village, Brady Township, Williams County, Ohio. Located within the North and the East of the First Principal Meridian of the Original Land Subdivisions of Ohio.

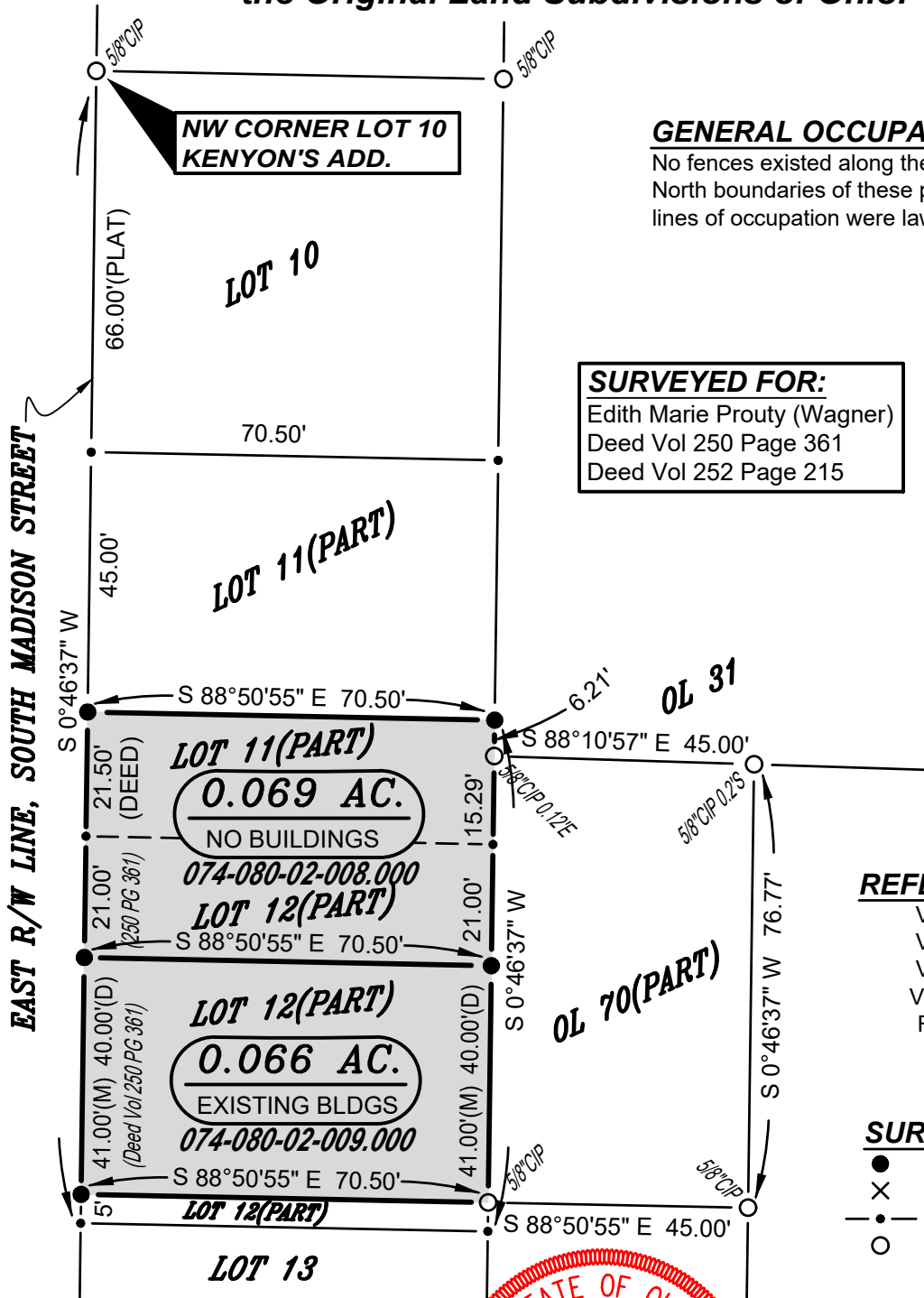

**NW CORNER LOT 10
KENYON'S ADD.**

GENERAL OCCUPATION NOTE:

No fences existed along the East, South or North boundaries of these properties. All lines of occupation were lawn.

SURVEYED FOR:
Edith Marie Prouty (Wagner)
Deed Vol 250 Page 361
Deed Vol 252 Page 215

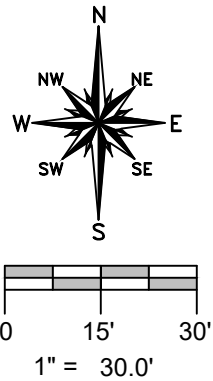

REFERENCE SURVEYS

- Volume 7V Page 313
- Volume 8V Page 223
- Volume 9V Page 085
- Volume 10V Page 224
- Recorders Slide 56D

SURVEY LEGEND

- Placed 5/8" Rebar w/ Cap
- X Found PK Nail
- Point Established this Survey
- Found Iron Pin or Pipe

I HEREBY CERTIFY THAT I HAVE SURVEYED THE PREMISES SHOWN ON THE PLAT ABOVE. ALL DIMENSIONS ARE SHOWN IN FEET AND DECIMALS THEREOF. SINCE THIS SURVEY DOES NOT INCLUDE A TITLE SEARCH, THERE COULD BE EASEMENTS OR OTHER ENCUMBRANCES UPON THE LAND WHICH ARE NOT SHOWN ON THIS SURVEY PLAT. IF THESE ARE REQUIRED, PLEASE FURNISH THE NECESSARY INFORMATION. THE BEARINGS AND DISTANCES SHOWN ON THE PLAT ABOVE ARE BASED ON STATE PLANE COORDINATES, SPC83, ZONE-OHIO NORTH. THIS SURVEY HAS BEEN RECORDED IN VOL. 10V, PAGE 226 OF THE WILLIAMS COUNTY SURVEY RECORDS.

Brian M. Wieland
BRIAN M. WIELAND - REGISTERED SURVEYOR NO. 8286

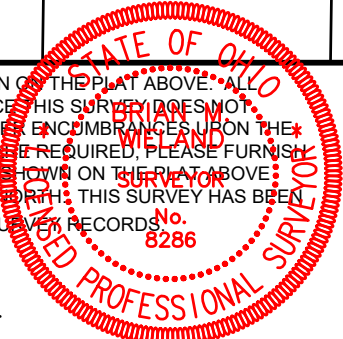

DATE: 12-9-2023 | JOB: 23-155

WIELAND SURVEYING & ENGINEERING, LLC
14067 COUNTY ROAD 20
WEST UNITY, OH 43570
419-553-0112 VOICE
brian@wielandsurveying.com